This is a free page sample. Access the full version online.

AS 1715—1982
UDC 614.894

Australian Standard 1715—1982

SELECTION, USE AND MAINTENANCE OF RESPIRATORY PROTECTIVE DEVICES

STANDARDS ASSOCIATION OF AUSTRALIA
Incorporated by Royal Charter

F

This is a free page sample. Access the full version online.

THE FOLLOWING SCIENTIFIC, INDUSTRIAL AND GOVERNMENTAL ORGANIZATIONS and departments were officially represented on the committee entrusted with the preparation of this standard:

Australian Council of Trade Unions

Board of Fire Commissioners of New South Wales

Confederation of Australian Industry

Country Fire Authority

Department of Defence

Department of Health

Department of Industrial Relations, N.S.W.

Department of Mineral Resources, N.S.W.

Department of Productivity

Electricity Supply Association of Australia

Health Commission of New South Wales

Health Commission of Victoria

Metal Trades Industry Association of Australia

Metropolitan Fire Brigades Board, Melbourne

Metropolitan Water Sewerage and Drainage Board

Safety Institute of Australia

This standard, prepared by Committee SF/10, Industrial Respiratory Protection, was approved on behalf of the Council of the Standards Association of Australia on 9 November 1981, and was published on 22 February 1982.

To keep abreast of progress in industry, Australian standards are subject to continuous review and are kept up-to-date by the issue of amendments or new editions as necessary. It is important therefore that standards users ensure that their standards are up-to-date. Full details of all SAA publications will be found in the Annual List of Australian Standards; these details are supplemented by listings in the SAA monthly journal 'The Australian Standard'. Information on the Annual List and 'The Australian Standard' may be obtained from any sales office of the Association, where details are also available of the current status of individual standards. Suggestions for improvements to published standards, addressed to the head office of the Association, are welcomed.

This standard was issued in draft form for comment as DR 80246.

This is a free page sample. Access the full version online.

April 1982

STANDARDS ASSOCIATION OF AUSTRALIA
Incorporated by Royal Charter

CORRIGENDA
to
AS 1715—1982
SELECTION, USE AND MAINTENANCE OF RESPIRATORY PROTECTIVE DEVICES

SUMMARY: This correction slip applies to Table 3.2.

Published on 5 April 1982.

Page 15. Table 3.2.

Replace extreme right-hand section with the following:

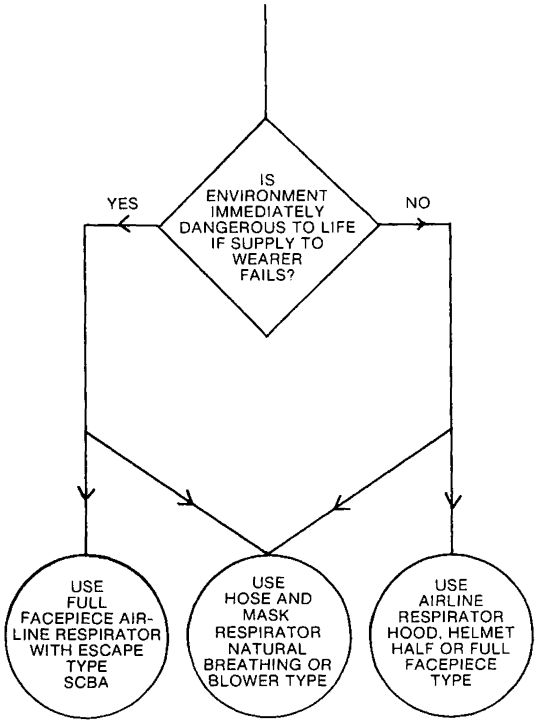

Insert the following Note in top right-hand corner of page:

NOTE: This table cannot cover all considerations for all applications of respiratory protective devices and must be read in conjunction with Section 3 of AS 1715.

This is a free page sample. Access the full version online.

This is a free page sample. Access the full version online.

AUSTRALIAN STANDARD

SELECTION, USE AND MAINTENANCE OF RESPIRATORY PROTECTIVE DEVICES

AS 1715—1982

First published (as AS CZ11).....1960
Revised (as AS Z18) 1963
Revised.....1968
AS 1715 first published.....1975
Second edition 1982

PUBLISHED BY THE STANDARDS ASSOCIATION OF AUSTRALIA
STANDARDS HOUSE, 80 ARTHUR ST, NORTH SYDNEY, N.S.W.

ISBN 0 7262 2461 8

SAI GLOBAL

This is a free preview. Purchase the entire publication at the link below:

Product Page

Looking for additional Standards? Visit Intertek Inform Infostore

Learn about LexConnect, All Jurisdictions, Standards referenced in Australian legislation